

Please include the title of this work on the Performing Right Society's returns whenever it is publicly performed

0. 946

# LULLABY OF BROADWAY

Words by  
AL DUBIN

Arr. by TONY OSBORNE

Music by  
HARRY WARREN

1st ALTO SAXOPHONE

**Mod. Beat Tempo** (*not fast*)

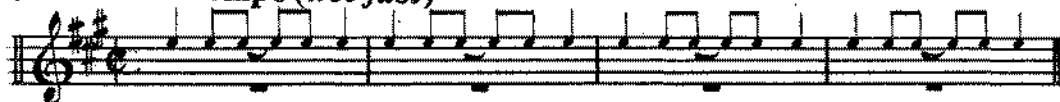

**A** *Soli*

**B** *Soli*

Copyright 1935 by M. Witmark & Sons.

For the United Kingdom & British Dominions (excepting Canada and Australasia) B. Feldman & Co., Ltd.

London, England: B. FELDMAN & CO., LTD.

1st Eb ALTO SAXOPHONE

Please include the title of this work on the Performing Right Society's returns whenever it is publicly performed

0. 946

# LULLABY OF BROADWAY

Words by  
AB. DUBIN

Arr. by TONY OSBORNE

Music by  
HARRY WARREN

2nd ALTO SAXOPHONE

Mod. Beat Tempo (*not fast*)

4

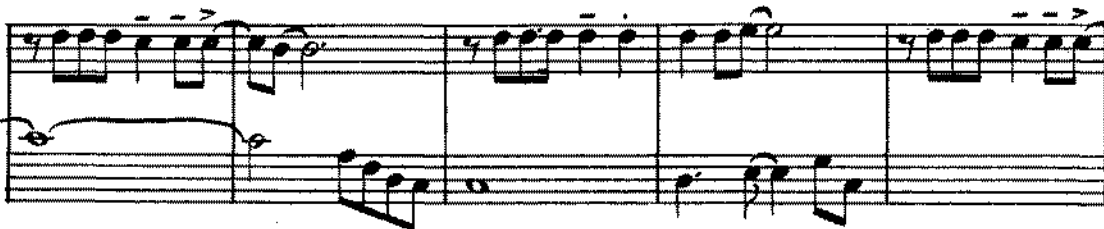

Copyright 1935 by M. Witmark & Sons.  
For the United Kingdom & British Dominions (excepting Canada and Australasia) B. Feldman & Co., Ltd.  
London, England: B. FELDMAN & CO., LTD.

2nd ALTO SAXOPHONE

Please include the title of this work on the Performing Right Society's returns whenever it is publicly performed

# 0. 946 LULLABY OF BROADWAY

Words by  
AL DUBIN

Arr. by TONY OSBORNE  
1st TENOR SAXOPHONE

Music by  
HARRY WARREN

Mod. Beat Tempo (*not fast*)

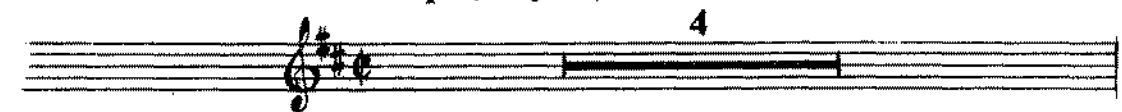

Copyright 1935 by M. Witmark & Sons.

For the United Kingdom & British Dominions (excepting Canada and Australasia) B. Feldman & Co., Ltd.

London, England: B. FELDMAN & CO., LTD.

1st B♭ TENOR SAXOPHONE

- Staff 2:** Contains first and second endings, marked with "1." and "2.", and a section marker "C".
- Staff 5:** Features a section marker "D" and the instruction "Solo ad lib".
- Staff 6:** Features a section marker "E".

Please include the title of this work on the Performing Right Society's returns whenever it is publicly performed

# 0. 946 LULLABY OF BROADWAY

Words by  
AL DUBIN

Arr. by TONY OSBORNE  
2nd B $\flat$  TENOR SAXOPHONE

Music by  
HARRY WARREN

Mod. Beat Tempo (*not fast*)

**A Soli**

**B Soli**

Copyright 1935 by M. Witmark & Sons.  
For the United Kingdom & British Dominions (excepting Canada and Australasia) B. Feldman & Co., Ltd.  
London, England: B. FELDMAN & CO., LTD.

2nd B $\flat$  TENOR SAXOPHONE

Please include the title of this work on the Performing Right Society's returns whenever it is publicly performed

0. 946

# LULLABY OF BROADWAY

Words by  
AL DUBIN

Arr. by TONY OSBORNE

Music by  
HARRY WARREN

BARITONE SAXOPHONE

Mod. Beat Tempo (*not fast*)

**A** *Solo*

**B** *Solo*

Copyright 1935 by M. Witmark & Sons.

For the United Kingdom & British Dominions (excepting Canada and Australasia) B. Feldman & Co., Ltd.

London, England: B. FELDMAN & CO., LTD.

BARITONE SAXOPHONE

Please include the title of this work on the Performing Right Society's returns whenever it is publicly performed

0. 946

# LULLABY OF BROADWAY

Words by  
AL DUBIN

Arr. by TONY OSBORNE

Music by  
HARRY WARREN

1st B $\flat$  TRUMPET

Mod. Beat Tempo (*not fast*)

A

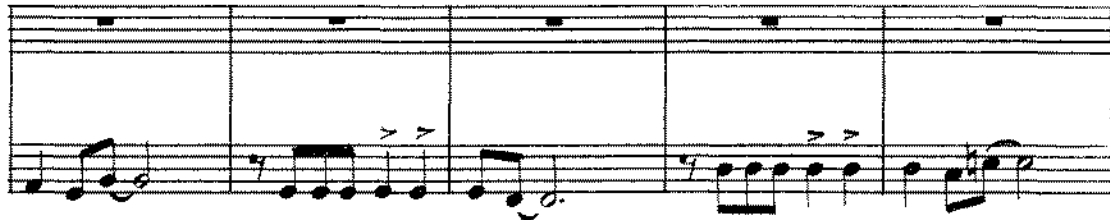

Cup Mute

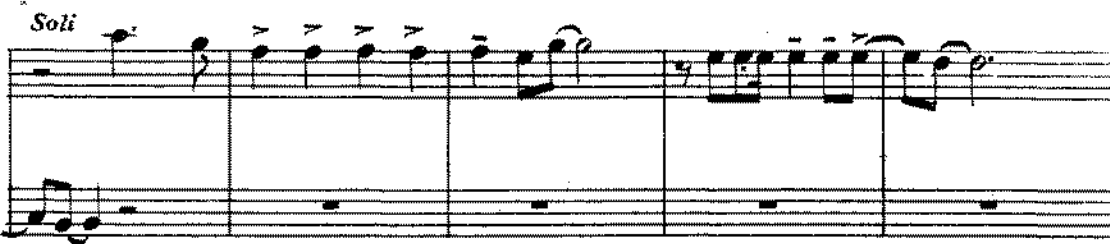

Copyright 1935 by M. Witmark & Sons.

For the United Kingdom & British Dominions (excepting Canada and Australasia) B. Feldman & Co., Ltd.

London, England: B. FELDMAN & CO., LTD.

1st Bb TRUMPET

2. *Play C on 1st*  
*Trumpet*

Lead

D 7 E

Please include the title of this work on the Performing Right Society's returns whenever it is publicly performed

0. 946

# LULLABY OF BROADWAY

Words by  
AL DUBIN

Arr. by TONY OSBORNE

Music by  
HARRY WARREN

2nd B $\flat$  TRUMPET

Mod. Bdat Tempo (*not fast*)

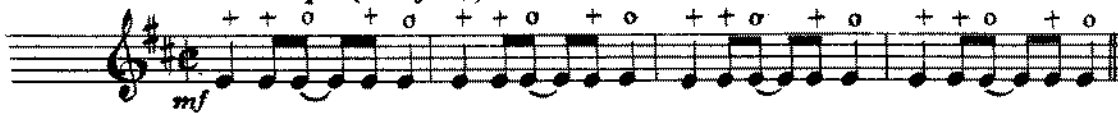

A

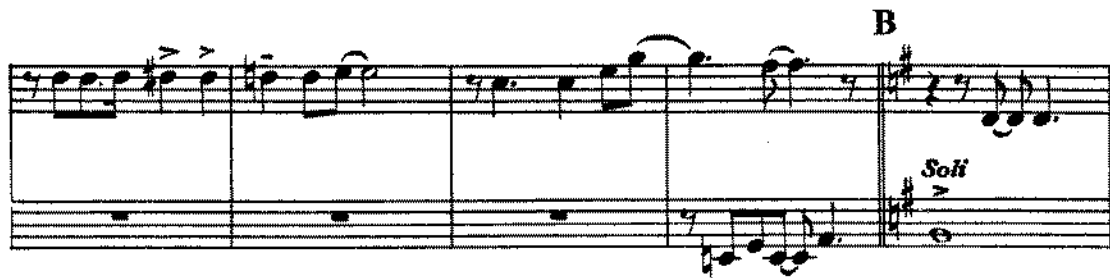
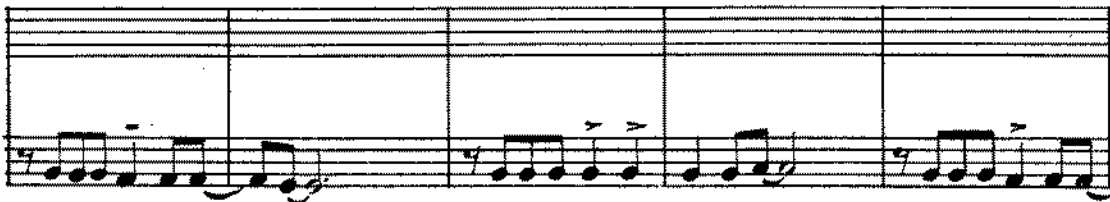
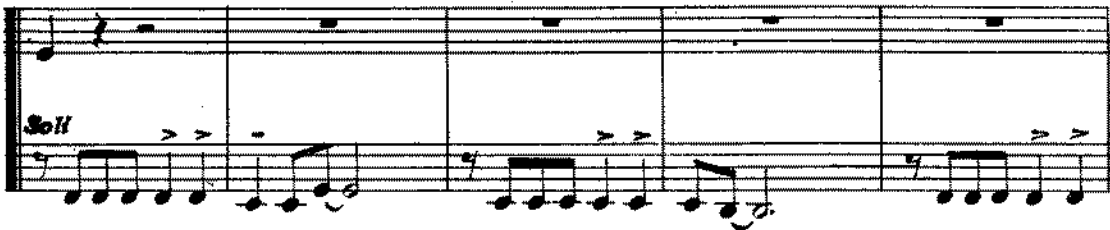

Copyright 1935 by M. Witmark & Sons.

For the United Kingdom & British Dominions (excepting Canada and Australasia) B. Feldman & Co., Ltd.

London, England: B. FELDMAN & CO., LTD.

2nd B $\flat$  TRUMPET

Please include the title of this work on the Performing Right Society's returns whenever it is publicly performed

# 0. 946 LULLABY OF BROADWAY

Words by  
AL DUBIN

Arr. by TONY OSBORNE

Music by  
HARRY WARREN

3rd TRUMPET

Mod. Beat Tempo (*not fast*)

*mf*

A

*Solo*

CUP MUTE

*Solo*

*Solo*

B

Copyright 1935 by M. Witmark & Sons.  
For the United Kingdom & British Dominions (excepting Canada and Australasia) B. Feldman & Co., Ltd.  
London, England: B. FELDMAN & CO., LTD.

3rd TRUMPET

4<sup>th</sup> TRUMPET

LULLABY OF BROADWAY

4<sup>th</sup> TRUMPET

LOLLAPALOOZA

add. arr. MINIM ARRANGIEMENTS © 1981

Please include the title of this work on the Performing Right Society's returns whenever it is publicly performed

# 0. 946 LULLABY OF BROADWAY

Words by  
AL DUBIN

Arr. by TONY OSBORNE

Music by  
HARRY WARREN

1st TROMBONE

Mod. Beat Tempo (*not fast*)

*mf*

A

*Soli*

CUP MUTE *Soli*

B

*Soli*

Copyright 1935 by M. Witmark & Sons.  
For the United Kingdom & British Dominions (excepting Canada and Australasia) B. Feldman & Co., Ltd.  
London, England: B. FELDMAN & CO., LTD.

1st TROMBONE

Please include the title of this work on the Performing Right Society's returns whenever it is publicly performed

O. 946

# LULLABY OF BROADWAY

Words by  
AL DUBIN

Arr. by TONY OSBORNE

Music by  
HARRY WARREN

2nd TROMBONE

Mod. Beat Tempo (*not fast*)

*mf*

A

*Soli*

CUP MUTE *Soli*

B

*Soli*

Copyright 1935 by M. Witmark & Sons.

For the United Kingdom & British Dominions (excepting Canada and Australasia) B. Feldman & Co., Ltd.

London, England: B. FELDMAN & CO., LTD.

2nd TROMBONE

3<sup>rd</sup> TROMBONE

LULLABY OF BROADWAY

Empty musical staves at the bottom of the page.

3<sup>rd</sup> TROMBONE

LULLABY OF BROADWAY

add. arr. MINIM ARRANGEMENTS c 1981

#4 Trombone

LULLABY OF BROADWAY

Mod. Beat Tempo

Handwritten rhythmic notation above a staff:  $+ \circ \quad + \circ \quad + \circ \quad + \circ \quad + \circ \quad + \circ \quad + \circ \quad + \circ$

(A)

(B)

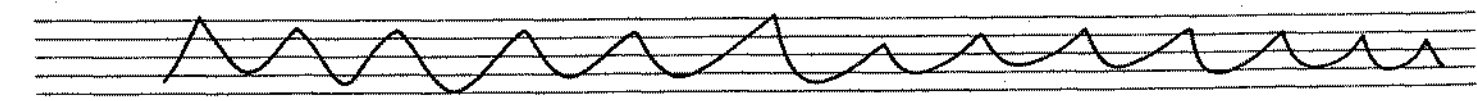

add. arr. MINIM ARRANGEMENTS c 1981

# LULLABY OF BROADWAY

1

Tuba

9

17

25

33

41

49

57

65

73

81

89

MINDIM ARR<sup>GTJ</sup> © 1995

Please include the title of this work on the Performing Right Society's returns whenever it is publicly performed

0. 946

# LULLABY OF BROADWAY //

Words by  
AL DUBIN

Arr. by TONY OSBORNE

Music by  
HARRY WARREN

CONDUCTOR

Moderato Beat Tempo (not fast)

1st Trpt.

**A**

Come on along and lis-ten to the lul-la-by of Broadway, The hip-hoo-ray and

bally-hoo, the lul-la-by of Broadway. The rumble of a sub-way train,

The rattle of the tax-is; The daffydils who en-ter-tain At An-ge-lo's and Max

- ie's. When a Broadway ba-by says "Good-night," It's ear-ly in the morn-

- ing, Man-hattan babies don't sleep tight un-til the dawn.

Copyright 1935 by M. Witmark & Sons.

For the United Kingdom & British Dominions (excepting Canada and Australasia) B. Feldman & Co., Ltd.

London, England: B. FELDMAN & CO., LTD.

CONDUCTOR

|| 3

**B**

Good - night, Ba - by! Good - night,  
Milk-man's on his way. Sleep tight, Ba -  
by! Sleep tight, Let's call it a day, Hey?

**2 1 C** 1st Trom.

1st Trpt.

**D** Ten. Sax.

1st Alto

**E** 1st Trpt.

1st Trpt.

Please include the title of this work on the Performing Right Society's returns whenever it is publicly performed

0. 946

# LULLABY OF BROADWAY

Words by  
AL DUBIN

Arr. by TONY OSBORNE

Music by  
HARRY WARREN

Piano

Moderato Beat Tempo (not fast)

C6 C6 Dm7 Dm7

A

C6 G4# G9 G9 Cmaj7 C6

C6 G4# G7 G9 Cmaj7 C6 C7

F6 Gm7 C9 Gm7 C9 Fmaj7 F6 F6

Gm7 C9 Gm7 C9 F6 G7 C6 A7 Dm7

Copyright 1935 by M. Witmark & Sons.

For the United Kingdom & British Dominions (excepting Canada and Australasia) B. Feldman & Co., Ltd.

London, England: B. FELDMAN & CO., LTD.

# Piano

It's early in the morn- ing, Manhattan babies don't sleep tight un - til the dawn.

G9 Cmaj7 C6 C6 A7 Dm7 G9 G13 G9 Gm7 C9

## B

Good night, Ba - by! Good night, milkman's on his way.

F6 Gm7 F6 C9 F6 Emaj7 F9 Bb6 F6 C9

Sleep tight, Ba - by! Sleep tight,

F6 F6 Gm7 F6 C9 F6 Emaj7 F7 Bb6

Let's call it a day, Hey? Let's call it a day. Trom.

F6 C9 F6 G7 F6 Bb13 Eb6 Bb13 Bb7 Eb9

Emaj7 Eb6 Fm7 Eb6 Bb13 Eb9 Em7 Bb9 Ebmaj7 Eb6 Eb7

Ab6 A° Bbm7 Fb9-5 Eb7 Abmaj7 Ab6 Ab6 Eb13 Eb9 Bbm7

Please include the title of this work on the Performing Right Society's returns whenever it is publicly performed

0. 946

# LULLABY OF BROADWAY

Words by  
AL DUBIN

Arr. by TONY OSBORNE

Music by  
HARRY WARREN

Mod. Beat Tempo (*not fast*) GUITAR

A

C6 Dm7 C6 G13 G9 G9 Cmaj7 C6 C6

G13 G7 G9 Cmaj7 C6 C7 F6 Gm7 C9 Fmaj7 F6 F6 Gm7 C9

Gm7 C9 F6 G7 C6 A7 Dm7 G9 Cmaj7 C6 C6 A7 Dm7

B

G9 G13 G7 Cm7 C9 F6 Gm7 F6 C9 F6 Fmaj7 F7 B6 F6 C9 F6

F6 Gm7 F6 C9 F6 Fmaj7 F7 B6 F6 C9

1. F6 G7

2. C

F6 Bb13 Eb6 Bb14 Bb7 Bb9 Ebmaj7 Eb6 Fm8 Eb6 Bb13 Bb9 Fm7 Bb9

Ebmaj7 Eb6 Eb7 Ab6 A Bbm7 Fb9 Eb7 Abmaj7 Ab6 Ab6 Eb13 Eb9 Bbm7 Eb9

D

Abmaj7 Ab6 Bb7 Eb6 Ebmaj7 C7 C7 Fm7 Bb9 Ebmaj7 Eb6 Eb Ebmaj7 C7 C7 Fm7 Bb7 Bb7 Bb7

E

Bbm7 Eb9 Ab6 Ab6 Ab6 Gb6 Gb6 Ab6 Ab7 Db6 Dbm6 Ab6 Eb7

Ab6 Bbm7 Ab6 Ab6 Ab6 Gb6 Gb6 Ab6 Ab7 Db6 Dbm6 Ab6 Bbm7 Bb7 Ab6

E13 E9 E7 Bbm7 Cm7 Fm7 E9 Eb13 Ab6

Copyright 1935 by M. Witmark & Sons.

For the United Kingdom & British Dominions (excepting Canada and Australasia) B. Feldman & Co., Ltd.

London, England: B. FELDMAN & CO., LTD.

Please include the title of this work on the Performing Right Society's returns whenever it is publicly performed

0. 946

# LULLABY OF BROADWAY

Words by  
AL DUBIN

Arr. by TONY OSBORNE

Music by  
HARRY WARREN

BASS

Mod. Beat Tempo (*not fast*)

Copyright 1935 by M. Witmark & Sons.

For the United Kingdom & British Dominions (excepting Canada and Australasia) B. Feldman & Co., Ltd.

London, England: B. FELDMAN & CO., LTD.

Please include the title of this work on the Performing Right Society's returns whenever it is publicly performed

# 0. 946 LULLABY OF BROADWAY

Words by  
AL DUBIN

Arr. by TONY OSBORNE

Music by  
HARRY WARREN

## DRUMS

Mod. Beat Tempo (*not fast*)

Copyright 1935 by M. Witmark & Sons.

For the United Kingdom & British Dominions (excepting Canada and Australasia) B. Feldman & Co., Ltd.

London, England: B. FELDMAN & CO., LTD.